

LOT 601 PASTURE STREET, ARMIDALE



COOKES
HILL
ARMIDALE

MASTER PLAN



STAGE PLAN



PRELIMINARY SITE ANALYSIS PLAN

SCALE 1:300 @ A4

0 5 10 15 20

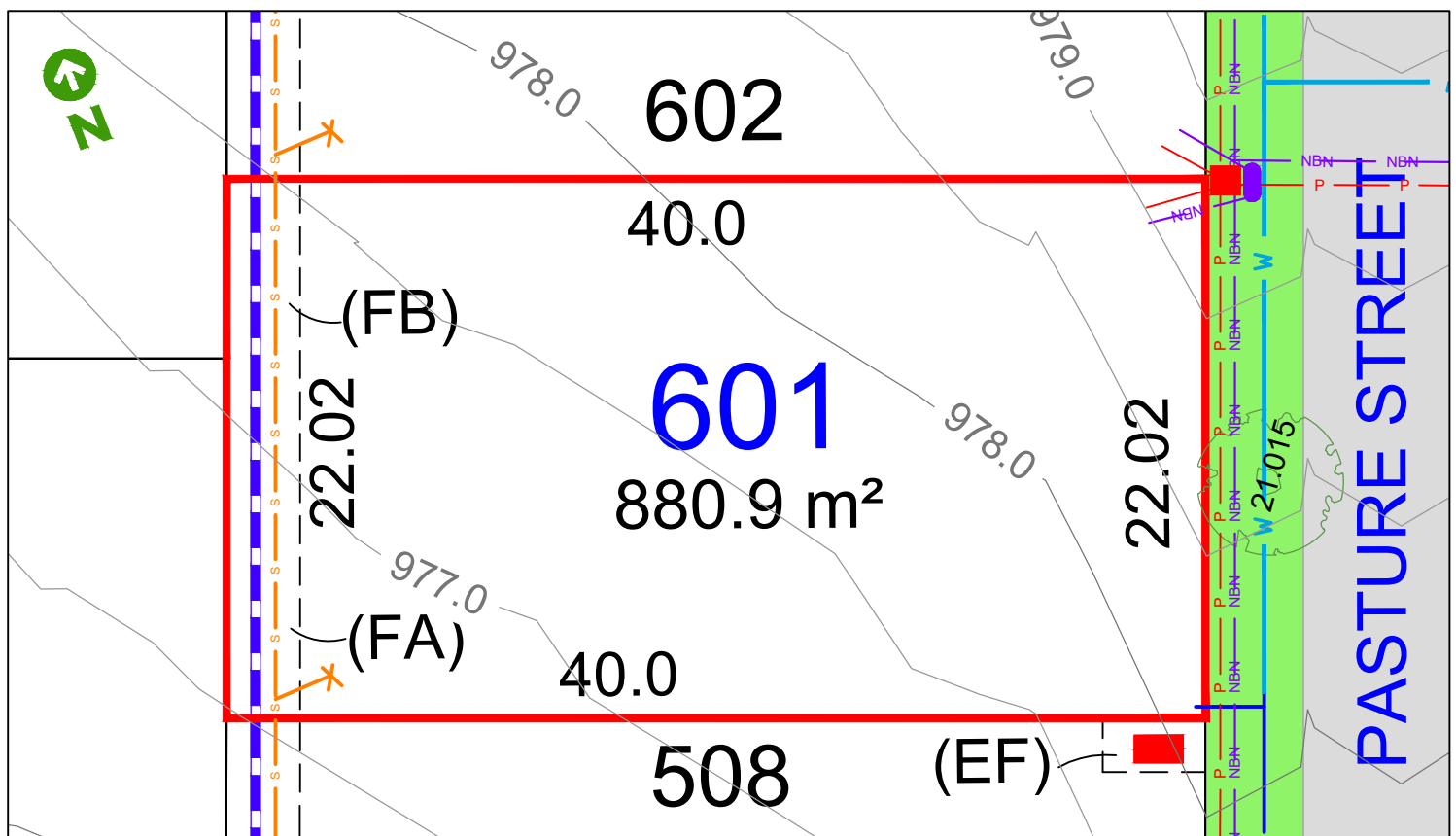

LEGEND:

- TELSTRA /NBN PIT
- HYDRANT
- STOP VALVE
- SEWER MANHOLE
- LIGHT POLE
- KERB INLET PIT
- STORMWATER PIT
- ELECTRICITY PILLAR
- ELECTRICAL SUBSTATION
- STREET TREES
- STORMWATER PIPE
- SEWER JUNCTION
- SEWER MAIN
- WATER MAIN
- TELSTRA /NBN
- UNDER GROUND POWER
- CONTOUR INTERVAL 0.5m

Anticipated Site Classification - H1 Class
(to be confirmed at completion of construction)

(FA) - EASEMENT TO DRAINAGE OF SEWER 4 WIDE
(FB) - EASEMENT FOR DRAINAGE OF WATER 4 WIDE
(FC) - EASEMENT FOR DRAINAGE OF SEWAGE 3 WIDE
(EF) - EASEMENT FOR MULTI PURPOSE ELECTRICAL INSTALLATION 4.2 WIDE
GENERAL RESTRICTIONS ON THE USE OF LAND EFFECTS ALL LOTS
ALL AREAS, DIMENSIONS & EASEMENTS ARE SUBJECT TO FINAL SURVEY

DISCLAIMER/ NOTES:

- Contours are based on finished design levels and are subject to construction and Council certification and therefore should not be considered as final or as-built.
- Location of utility services including but not limited to power, water, sewer, communications and gas are subject to construction and Supply Authority certification and therefore should not be considered as final or as-built.
- Survey information such as boundary dimensions and areas, easements etc are subject to Final Survey. Purchasers should refer to the Deposited Plan and 88B Instrument contained in the Contract for Sale of Land for further detailed information.
- Bushfire and Geotechnical classification are provided for convenience. Purchasers should refer to referenced detail specialist reports.
- This Preliminary Site Analysis Plan has been collated from various sources of design information and is provided for convenience to assist Purchasers in obtaining quotations/tenders for dwelling construction.
- This document does not form part of the Contract of Sale of the Land.

REVISION/S: HD45 STAGE 6 MARKETING r1

DATE: 24th MAY 2022

BY: HIGH DEFINITION DESIGN PTY LTD

LOT 602 PASTURE STREET, ARMIDALE



COOKES
—HILL—
ARMIDALE

MASTER PLAN



STAGE PLAN



PRELIMINARY SITE ANALYSIS PLAN

SCALE 1:300 @ A4

0 5 10 15 20

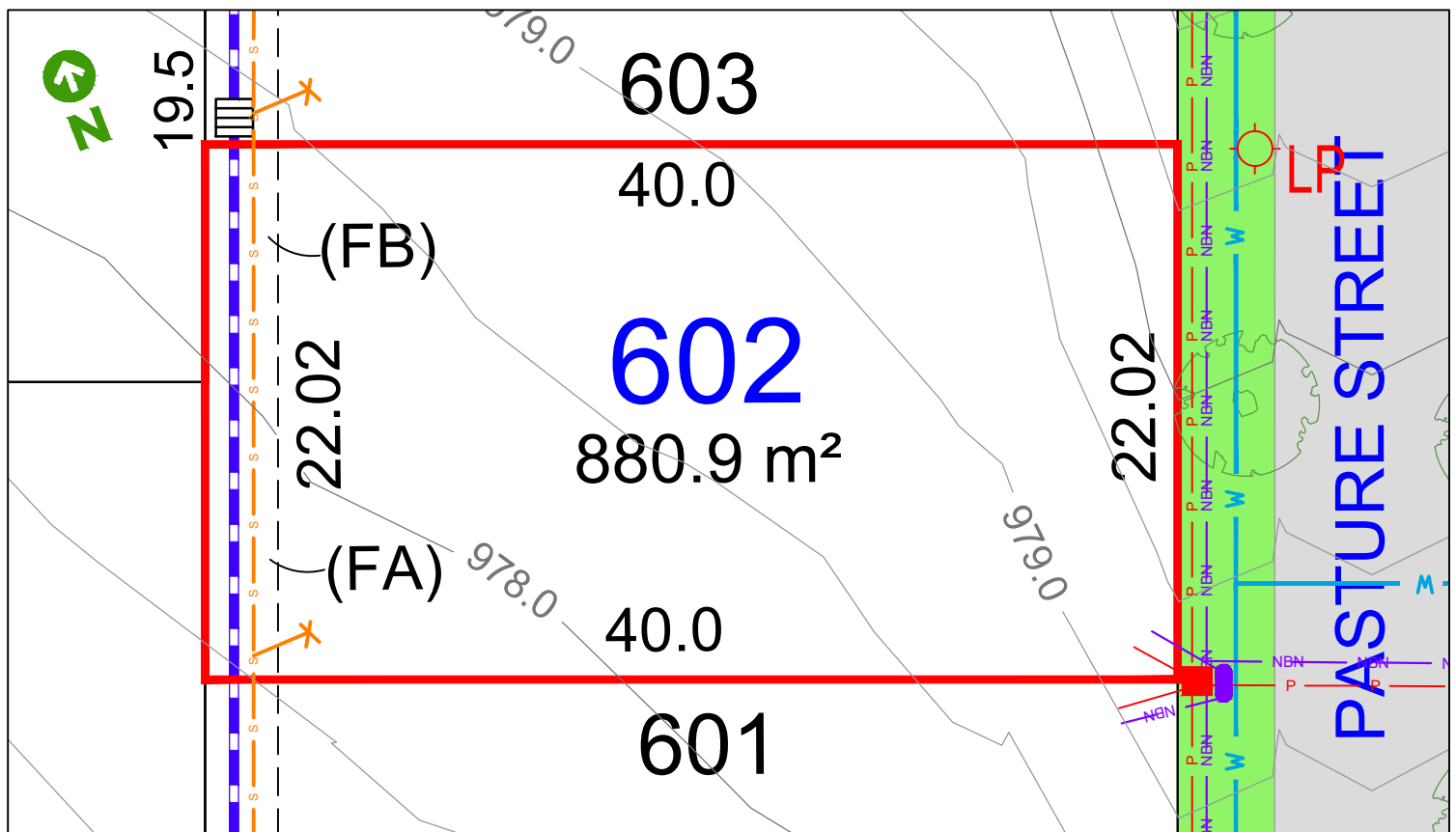

LEGEND:

- | | | | |
|--|-----------------------|--|-----------------------|
| | TELSTRA /NBN PIT | | STORMWATER PIPE |
| | HYDRANT | | SEWER JUNCTION |
| | STOP VALVE | | SEWER MAIN |
| | SEWER MANHOLE | | WATER MAIN |
| | LIGHT POLE | | TELSTRA /NBN |
| | KERB INLET PIT | | UNDER GROUND POWER |
| | STORMWATER PIT | | CONTOUR INTERVAL 0.5m |
| | ELECTRICITY PILLAR | | |
| | ELECTRICAL SUBSTATION | | |
| | STREET TREES | | |

Anticipated Site Classification - H1 Class
(to be confirmed at completion of construction)

(FA) - EASEMENT TO DRAINAGE OF SEWER 4 WIDE
(FB) - EASEMENT FOR DRAINAGE OF WATER 4 WIDE
(FC) - EASEMENT FOR DRAINAGE OF SEWAGE 3 WIDE
(EF) - EASEMENT FOR MULTI PURPOSE ELECTRICAL INSTALLATION 4.2 WIDE
GENERAL RESTRICTIONS ON THE USE OF LAND EFFECTS ALL LOTS
ALL AREAS, DIMENSIONS & EASEMENTS ARE SUBJECT TO FINAL SURVEY

DISCLAIMER/ NOTES:

1. Contours are based on finished design levels and are subject to construction and Council certification and therefore should not be considered as final or as-built.
2. Location of utility services including but not limited to power, water, sewer, communications and gas are subject to construction and Supply Authority certification and therefore should not be considered as final or as-built.
3. Survey information such as boundary dimensions and areas, easements etc are subject to Final Survey. Purchasers should refer to the Deposited Plan and 88B Instrument contained in the Contract for Sale of Land for further detailed information.
4. Bushfire and Geotechnical classification are provided for convenience. Purchasers should refer to referenced detail specialist reports.
5. This Preliminary Site Analysis Plan has been collated from various sources of design information and is provided for convenience to assist Purchasers in obtaining quotations/tenders for dwelling construction.
6. This document does not form part of the Contract of Sale of the Land.

REVISION/S: HD45 STAGE 6 MARKETING r1

DATE: 24th MAY 2022

BY: HIGH DEFINITION DESIGN PTY LTD

COOKES
— H I L L —
ARMIDALE



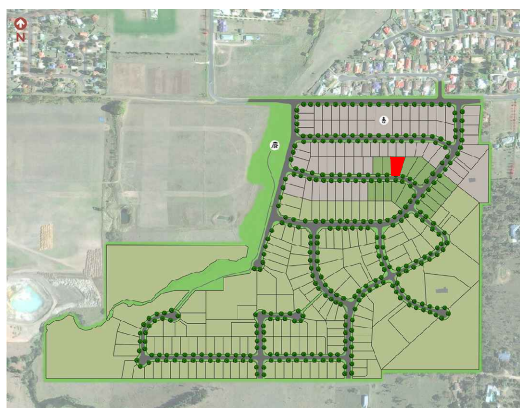



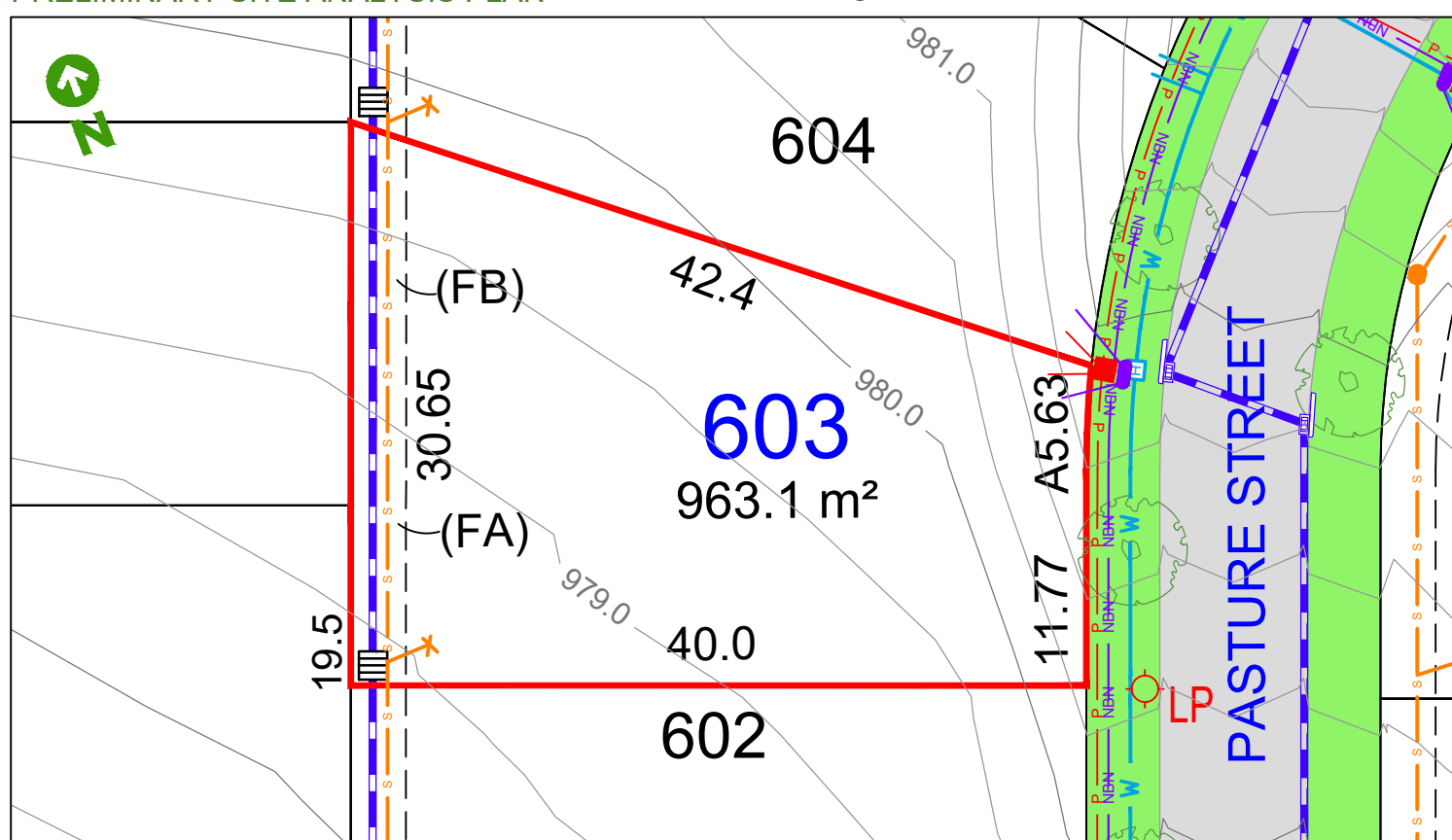







STAGE PLAN



SCALE 1:400 @ A4



DISCLAIMER/ NOTES:

- | | | | |
|---|--------------------|---|-----------------------|
|  | TELSTRA /NBN PIT |  | STORMWATER PIPE |
|  | HYDRANT |  | SEWER JUNCTION |
|  | STOP VALVE |  | SEWER MAIN |
|  | SEWER MANHOLE |  | WATER MAIN |
|  | LIGHT POLE |  | TELSTRA /NBN |
|  | KERB INLET PIT |  | UNDER GROUND POWER |
|  | STORMWATER PIT | | CONTOUR INTERVAL 0.5m |
|  | ELECTRICITY PILLAR | | |
- Anticipated Site Classification - H1 Class
(to be confirmed at completion of construction)

- Anticipated Site Classification - H1 Class
(to be confirmed at completion of construction)

- (FA) - EASEMENT TO DRAINAGE OF SEWER 4 WIDE
(FB) - EASEMENT FOR DRAINAGE OF WATER 4 WIDE
(FC) - EASEMENT FOR DRAINAGE OF SEWAGE 3 WIDE
(EF) - EASEMENT FOR MULTI PURPOSE ELECTRICAL INSTALLATION 4.2 WIDE
GENERAL RESTRICTIONS ON THE USE OF LAND EFFECTS ALL LOTS
ALL AREAS, DIMENSIONS & EASEMENTS ARE SUBJECT TO FINAL SURVEY

1. Contours are based on finished design levels and are subject to construction and Council certification and therefore should not be considered as final or as-built.
2. Location of utility services including but not limited to power, water, sewer, communications and gas are subject to construction and Supply Authority certification and therefore should not be considered as final or as-built.
3. Survey information such as boundary dimensions and areas, easements etc are subject to Final Survey. Purchasers should refer to the Deposited Plan and 88B Instrument contained in the Contract for Sale of Land for further detailed information.
4. Bushfire and Geotechnical classification are provided for convenience. Purchasers should refer to referenced detail specialist reports.
5. This Preliminary Site Analysis Plan has been collated from various sources of design information and is provided for convenience to assist Purchasers in obtaining quotations/tenders for dwelling construction.
6. This document does not form part of the Contract of Sale of the Land.

REVISION/S: HD45 STAGE 6 MARKETING r1

DATE: 24th MAY 2022

BY: HIGH DEFINITION DESIGN PTY LTD

LOT 604 PASTURE STREET, ARMIDALE



COOKES
HILL
ARMIDALE

MASTER PLAN



STAGE PLAN



PRELIMINARY SITE ANALYSIS PLAN

SCALE 1:400 @ A4

0 5 10 15 20

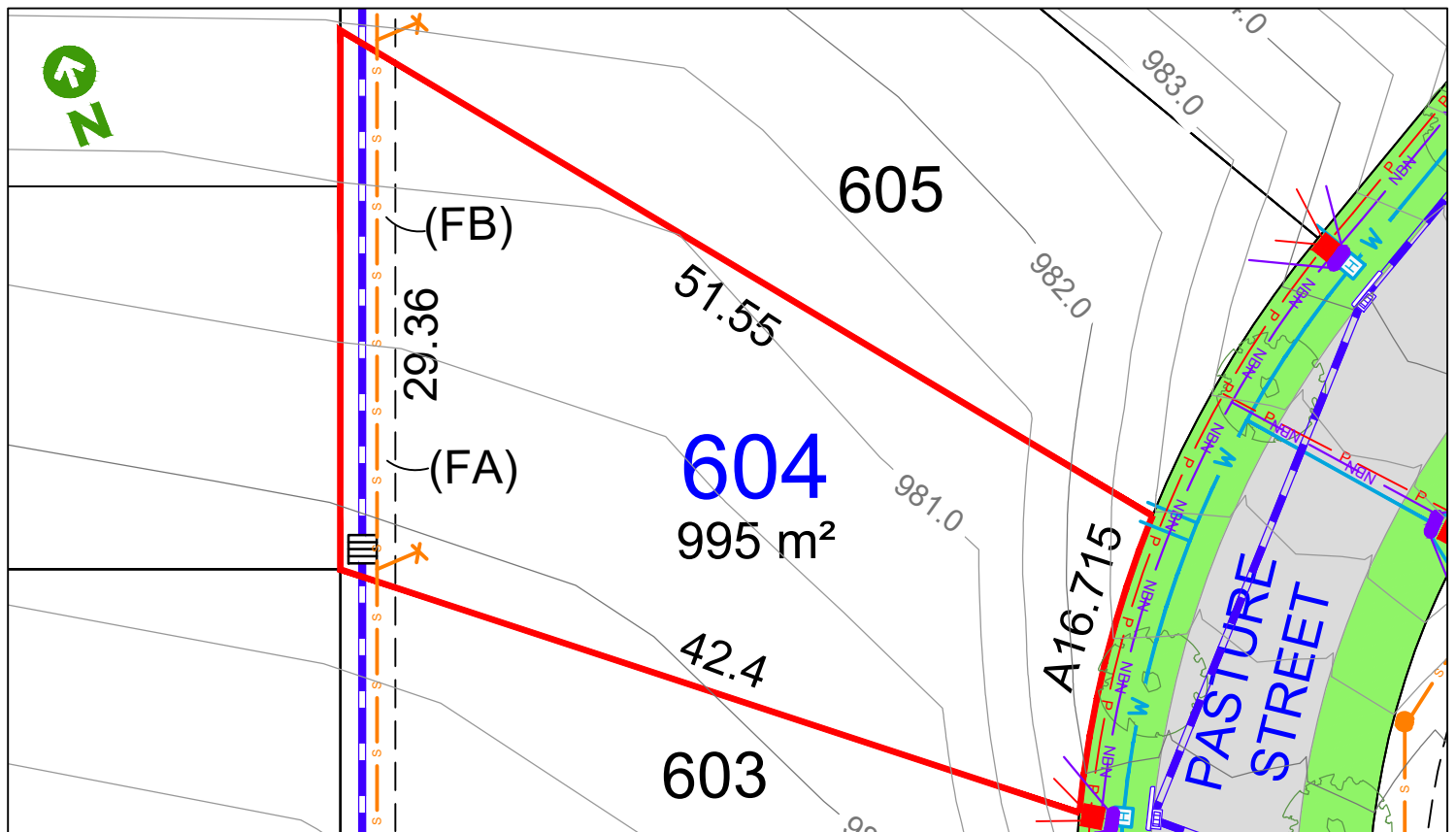

LEGEND:

- | | | | |
|--|-----------------------|--|--------------------|
| | TELSTRA /NBN PIT | | STORMWATER PIPE |
| | HYDRANT | | SEWER JUNCTION |
| | STOP VALVE | | SEWER MAIN |
| | SEWER MANHOLE | | WATER MAIN |
| | LIGHT POLE | | TELSTRA /NBN |
| | KERB INLET PIT | | UNDER GROUND POWER |
| | STORMWATER PIT | | |
| | ELECTRICITY PILLAR | | |
| | ELECTRICAL SUBSTATION | | |
| | STREET TREES | | |

Anticipated Site Classification - H1 Class
(to be confirmed at completion of construction)

(FA) - EASEMENT TO DRAINAGE OF SEWER 4 WIDE
(FB) - EASEMENT FOR DRAINAGE OF WATER 4 WIDE
(FC) - EASEMENT FOR DRAINAGE OF SEWAGE 3 WIDE
(EF) - EASEMENT FOR MULTI PURPOSE ELECTRICAL INSTALLATION 4.2 WIDE
GENERAL RESTRICTIONS ON THE USE OF LAND EFFECTS ALL LOTS
ALL AREAS, DIMENSIONS & EASEMENTS ARE SUBJECT TO FINAL SURVEY

DISCLAIMER/ NOTES:

1. Contours are based on finished design levels and are subject to construction and Council certification and therefore should not be considered as final or as-built.
2. Location of utility services including but not limited to power, water, sewer, communications and gas are subject to construction and Supply Authority certification and therefore should not be considered as final or as-built.
3. Survey information such as boundary dimensions and areas, easements etc are subject to Final Survey. Purchasers should refer to the Deposited Plan and 88B Instrument contained in the Contract for Sale of Land for further detailed information.
4. Bushfire and Geotechnical classification are provided for convenience. Purchasers should refer to referenced detail specialist reports.
5. This Preliminary Site Analysis Plan has been collated from various sources of design information and is provided for convenience to assist Purchasers in obtaining quotations/tenders for dwelling construction.
6. This document does not form part of the Contract of Sale of the Land.

REVISION/S: HD45 STAGE 6 MARKETING r1

DATE: 24th MAY 2022

BY: HIGH DEFINITION DESIGN PTY LTD

LOT 605 PASTURE STREET, ARMIDALE



COOKES
—HILL—
ARMIDALE

MASTER PLAN

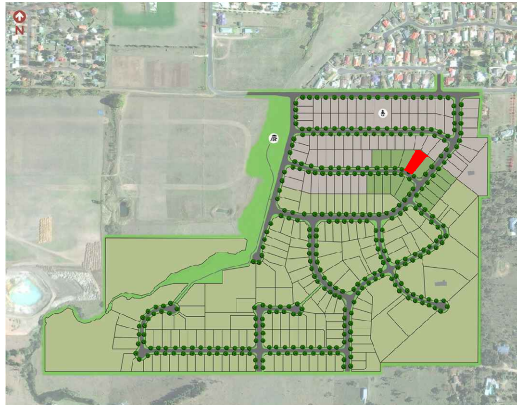

STAGE PLAN



PRELIMINARY SITE ANALYSIS PLAN

SCALE 1:400 @ A4

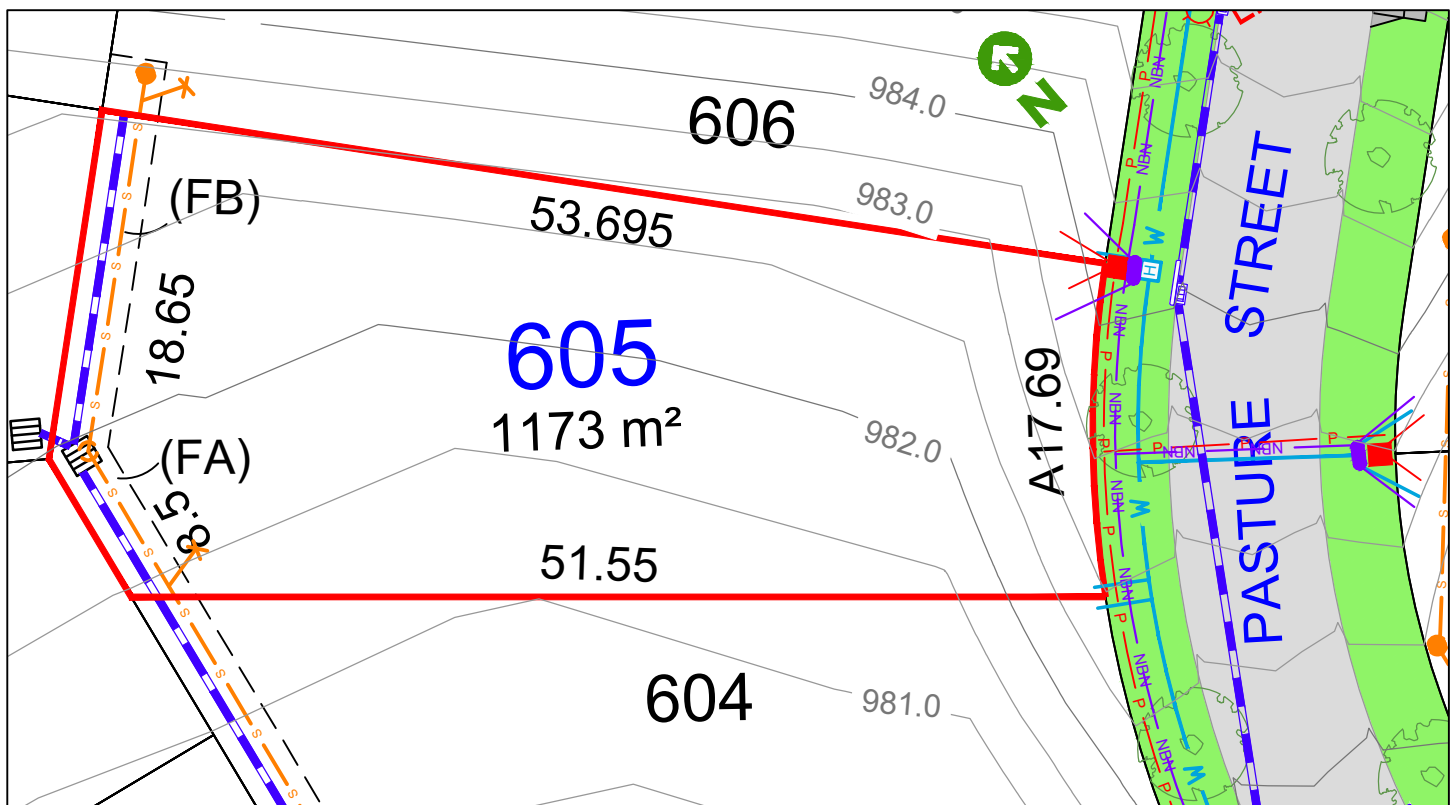
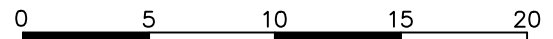

LEGEND:

	TELSTRA / NBN PIT		STORMWATER PIPE
	HYDRANT		SEWER JUNCTION
	STOP VALVE		SEWER MAIN
	SEWER MANHOLE		WATER MAIN
	LIGHT POLE		TELSTRA / NBN
	KERB INLET PIT		UNDER GROUND POWER
	STORMWATER PIT		CONTOUR INTERVAL 0.5m
	ELECTRICITY PILLAR		

Anticipated Site Classification - H1 Class
(to be confirmed at completion of construction)

(FA) - EASEMENT TO DRAINAGE OF SEWER 4 WIDE
(FB) - EASEMENT FOR DRAINAGE OF WATER 4 WIDE
(FC) - EASEMENT FOR DRAINAGE OF SEWAGE 3 WIDE
(EF) - EASEMENT FOR MULTI PURPOSE ELECTRICAL INSTALLATION 4.2 WIDE
GENERAL RESTRICTIONS ON THE USE OF LAND EFFECTS ALL LOTS
ALL AREAS, DIMENSIONS & EASEMENTS ARE SUBJECT TO FINAL SURVEY

DISCLAIMER/ NOTES:

- Contours are based on finished design levels and are subject to construction and Council certification and therefore should not be considered as final or as-built.
- Location of utility services including but not limited to power, water, sewer, communications and gas are subject to construction and Supply Authority certification and therefore should not be considered as final or as-built.
- Survey information such as boundary dimensions and areas, easements etc are subject to Final Survey. Purchasers should refer to the Deposited Plan and 88B Instrument contained in the Contract for Sale of Land for further detailed information.
- Bushfire and Geotechnical classification are provided for convenience. Purchasers should refer to referenced detail specialist reports.
- This Preliminary Site Analysis Plan has been collated from various sources of design information and is provided for convenience to assist Purchasers in obtaining quotations/tenders for dwelling construction.
- This document does not form part of the Contract of Sale of the Land.

REVISION/S: HD45 STAGE 6 MARKETING r1

DATE: 24th MAY 2022

BY: HIGH DEFINITION DESIGN PTY LTD

LOT 606 PASTURE STREET, ARMIDALE



COOKES
—HILL—
ARMIDALE

MASTER PLAN



STAGE PLAN



PRELIMINARY SITE ANALYSIS PLAN

SCALE 1:400 @ A4

0 5 10 15 20

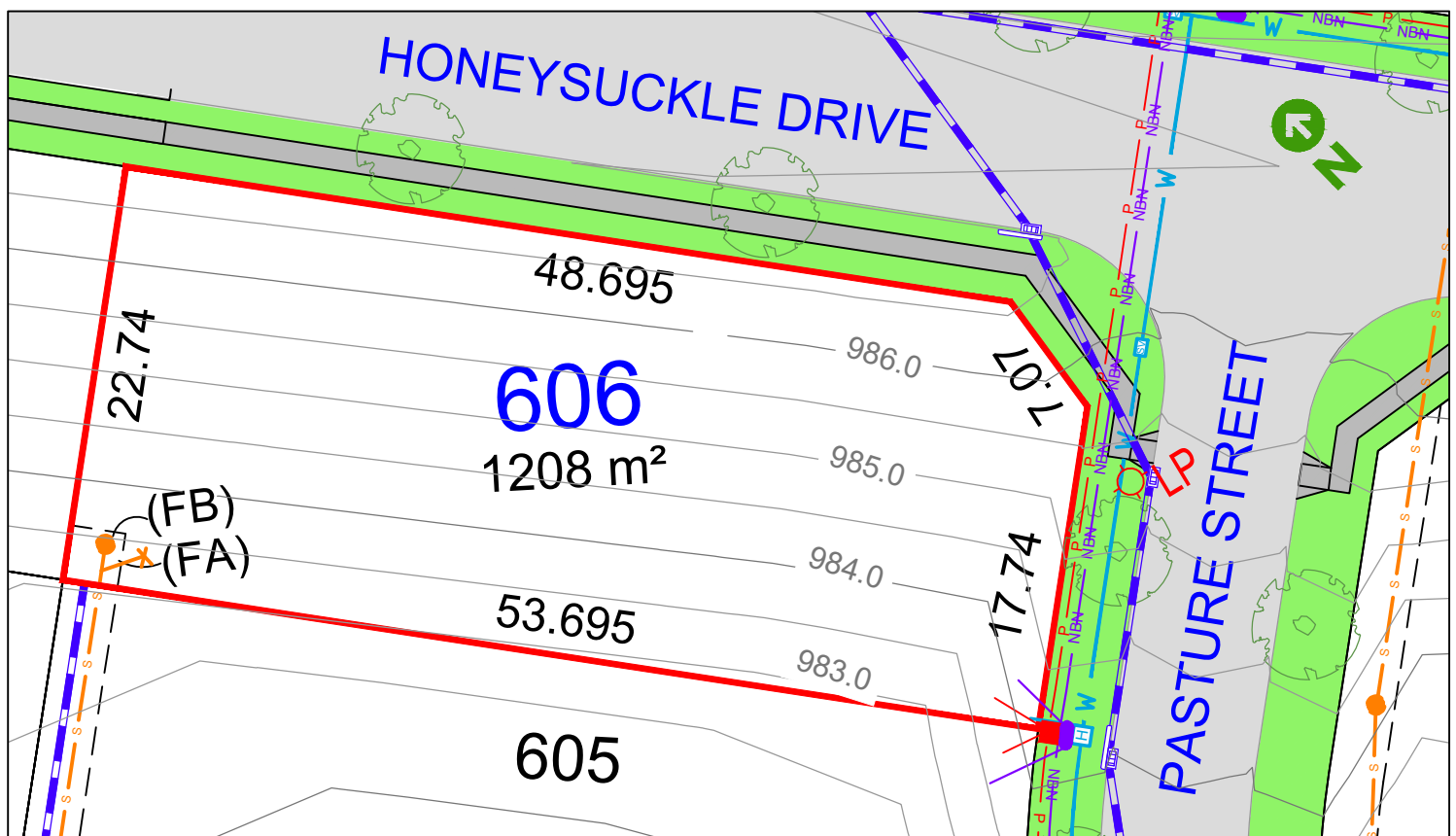

LEGEND:

- | | | | |
|--|-----------------------|--|-----------------------|
| | TELSTRA /NBN PIT | | STORMWATER PIPE |
| | HYDRANT | | SEWER JUNCTION |
| | STOP VALVE | | SEWER MAIN |
| | SEWER MANHOLE | | WATER MAIN |
| | LIGHT POLE | | TELSTRA /NBN |
| | KERB INLET PIT | | UNDER GROUND POWER |
| | STORMWATER PIT | | CONTOUR INTERVAL 0.5m |
| | ELECTRICITY PILLAR | | |
| | ELECTRICAL SUBSTATION | | |
| | STREET TREES | | |

Anticipated Site Classification - H1 Class
(to be confirmed at completion of construction)

- (FA) - EASEMENT TO DRAINAGE OF SEWER 4 WIDE
(FB) - EASEMENT FOR DRAINAGE OF WATER 4 WIDE
(FC) - EASEMENT FOR DRAINAGE OF SEWAGE 3 WIDE
(EF) - EASEMENT FOR MULTI PURPOSE ELECTRICAL INSTALLATION 4.2 WIDE
GENERAL RESTRICTIONS ON THE USE OF LAND EFFECTS ALL LOTS
ALL AREAS, DIMENSIONS & EASEMENTS ARE SUBJECT TO FINAL SURVEY

DISCLAIMER/ NOTES:

1. Contours are based on finished design levels and are subject to construction and Council certification and therefore should not be considered as final or as-built.
2. Location of utility services including but not limited to power, water, sewer, communications and gas are subject to construction and Supply Authority certification and therefore should not be considered as final or as-built.
3. Survey information such as boundary dimensions and areas, easements etc are subject to Final Survey. Purchasers should refer to the Deposited Plan and 88B Instrument contained in the Contract for Sale of Land for further detailed information.
4. Bushfire and Geotechnical classification are provided for convenience. Purchasers should refer to referenced detail specialist reports.
5. This Preliminary Site Analysis Plan has been collated from various sources of design information and is provided for convenience to assist Purchasers in obtaining quotations/tenders for dwelling construction.
6. This document does not form part of the Contract of Sale of the Land.

REVISION/S: HD45 STAGE 6 MARKETING r1

DATE: 24th MAY 2022

BY: HIGH DEFINITION DESIGN PTY LTD

LOT 607 HONEYSUCKLE DRIVE, ARMIDALE



COOKES
HILL
ARMIDALE

MASTER PLAN



STAGE PLAN



PRELIMINARY SITE ANALYSIS PLAN

SCALE 1:300 @ A4

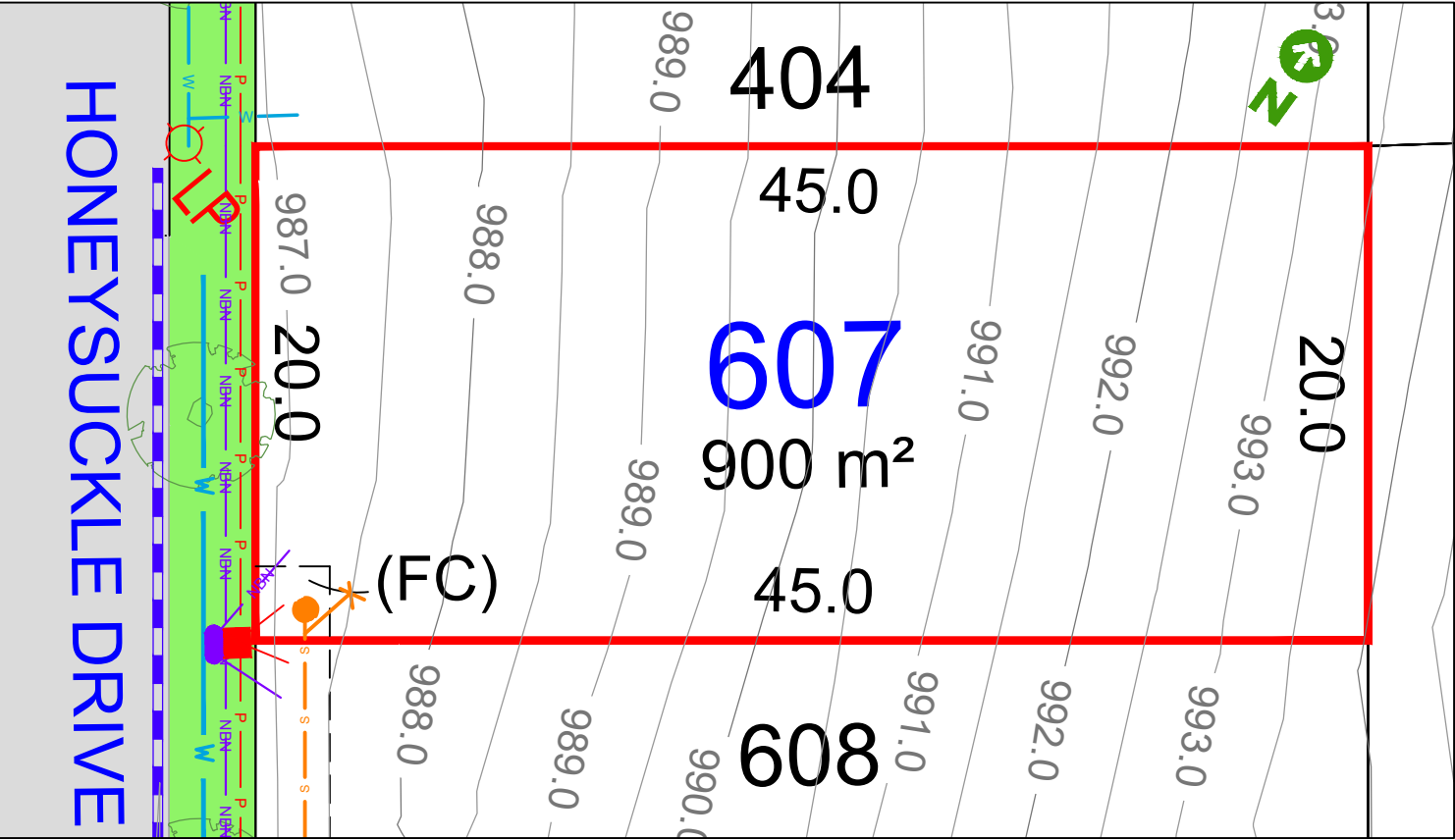
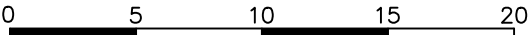

LEGEND:

- TELSTRA /NBN PIT
- HYDRANT
- STOP VALVE
- SEWER MANHOLE
- LIGHT POLE
- KERB INLET PIT
- STORMWATER PIT
- ELECTRICITY PILLAR
- ELECTRICAL SUBSTATION
- STREET TREES
- STORMWATER PIPE
- SEWER JUNCTION
- SEWER MAIN
- WATER MAIN
- TELSTRA /NBN
- UNDER GROUND POWER
- CONTOUR INTERVAL 0.5m

Anticipated Site Classification - H1 Class
(to be confirmed at completion of construction)

- (FA) - EASEMENT TO DRAINAGE OF SEWER 4 WIDE
 - (FB) - EASEMENT FOR DRAINAGE OF WATER 4 WIDE
 - (FC) - EASEMENT FOR DRAINAGE OF SEWAGE 3 WIDE
 - (EF) - EASEMENT FOR MULTI PURPOSE ELECTRICAL INSTALLATION 4.2 WIDE
- GENERAL RESTRICTIONS ON THE USE OF LAND EFFECTS ALL LOTS
ALL AREAS, DIMENSIONS & EASEMENTS ARE SUBJECT TO FINAL SURVEY

DISCLAIMER/ NOTES:

- Contours are based on finished design levels and are subject to construction and Council certification and therefore should not be considered as final or as-built.
- Location of utility services including but not limited to power, water, sewer, communications and gas are subject to construction and Supply Authority certification and therefore should not be considered as final or as-built.
- Survey information such as boundary dimensions and areas, easements etc are subject to Final Survey. Purchasers should refer to the Deposited Plan and 88B Instrument contained in the Contract for Sale of Land for further detailed information.
- Bushfire and Geotechnical classification are provided for convenience. Purchasers should refer to referenced detail specialist reports.
- This Preliminary Site Analysis Plan has been collated from various sources of design information and is provided for convenience to assist Purchasers in obtaining quotations/tenders for dwelling construction.
- This document does not form part of the Contract of Sale of the Land.

REVISION/S: HD45 STAGE 6 MARKETING r1

DATE: 24th MAY 2022

BY: HIGH DEFINITION DESIGN PTY LTD

LOT 608 HONEYSUCKLE DRIVE, ARMIDALE



COOKES
HILL
ARMIDALE

MASTER PLAN

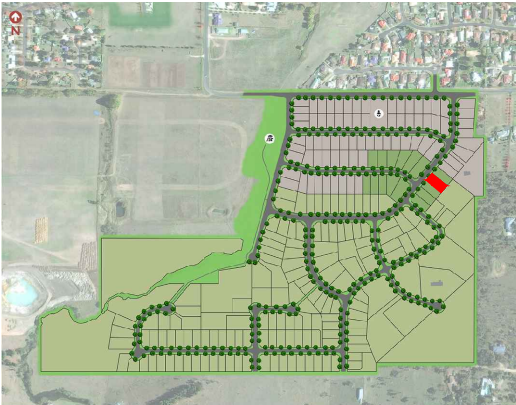

STAGE PLAN



PRELIMINARY SITE ANALYSIS PLAN

SCALE 1:300 @ A4

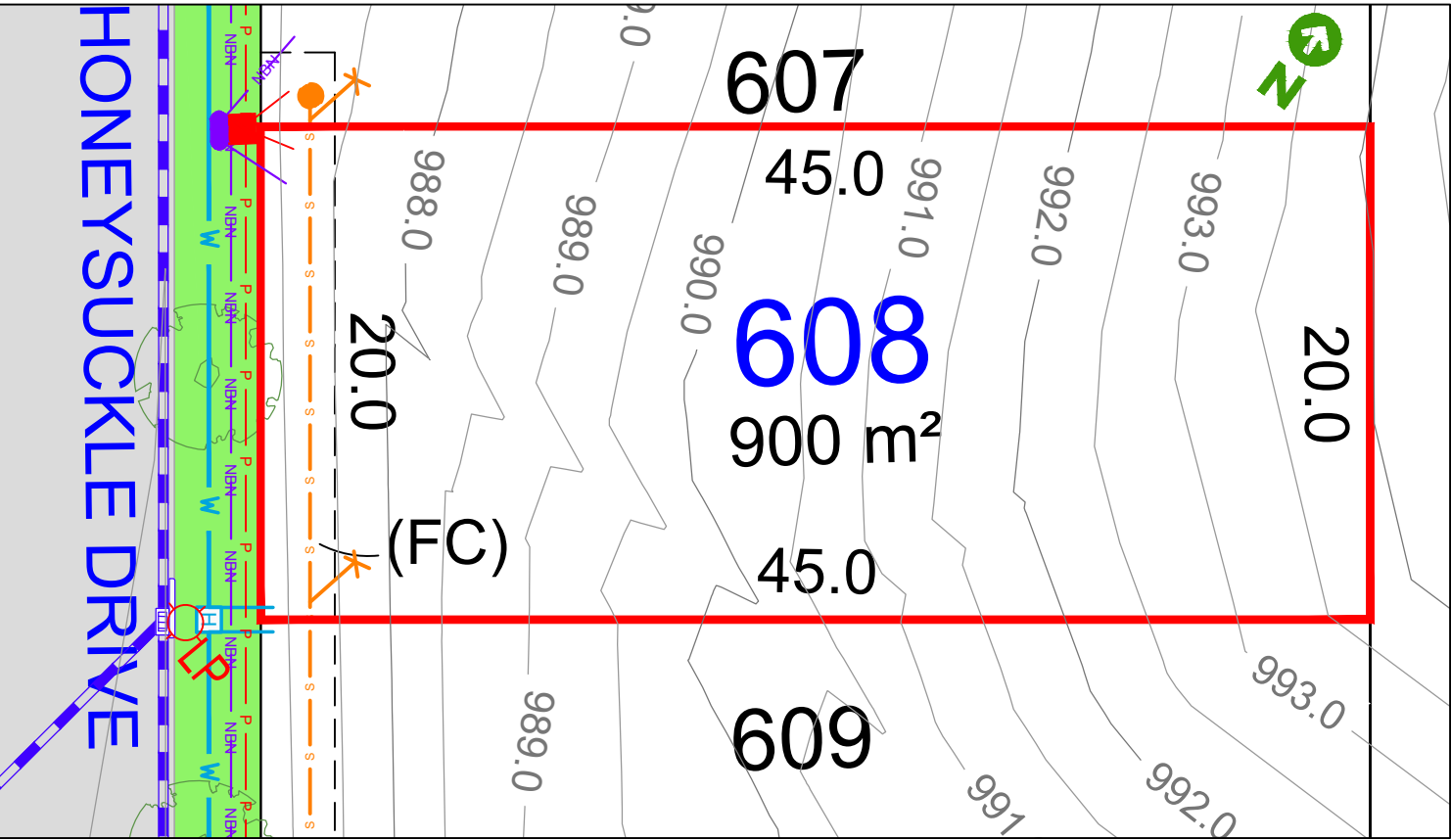
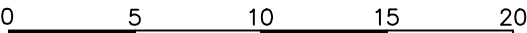

LEGEND:

- TELSTRA / NBN PIT
- HYDRANT
- STOP VALVE
- SEWER MANHOLE
- LIGHT POLE
- KERB INLET PIT
- STORMWATER PIT
- ELECTRICITY PILLAR
- ELECTRICAL SUBSTATION
- STREET TREES
- STORMWATER PIPE
- SEWER JUNCTION
- SEWER MAIN
- WATER MAIN
- TELSTRA / NBN
- UNDER GROUND POWER
- CONTOUR INTERVAL 0.5m

Anticipated Site Classification - H1 Class
(to be confirmed at completion of construction)

- (FA) - EASEMENT TO DRAINAGE OF SEWER 4 WIDE
 - (FB) - EASEMENT FOR DRAINAGE OF WATER 4 WIDE
 - (FC) - EASEMENT FOR DRAINAGE OF SEWAGE 3 WIDE
 - (EF) - EASEMENT FOR MULTI PURPOSE ELECTRICAL INSTALLATION 4.2 WIDE
- GENERAL RESTRICTIONS ON THE USE OF LAND EFFECTS ALL LOTS
ALL AREAS, DIMENSIONS & EASEMENTS ARE SUBJECT TO FINAL SURVEY

DISCLAIMER/ NOTES:

- Contours are based on finished design levels and are subject to construction and Council certification and therefore should not be considered as final or as-built.
- Location of utility services including but not limited to power, water, sewer, communications and gas are subject to construction and Supply Authority certification and therefore should not be considered as final or as-built.
- Survey information such as boundary dimensions and areas, easements etc are subject to Final Survey. Purchasers should refer to the Deposited Plan and 88B Instrument contained in the Contract for Sale of Land for further detailed information.
- Bushfire and Geotechnical classification are provided for convenience. Purchasers should refer to referenced detail specialist reports.
- This Preliminary Site Analysis Plan has been collated from various sources of design information and is provided for convenience to assist Purchasers in obtaining quotations/tenders for dwelling construction.
- This document does not form part of the Contract of Sale of the Land.

REVISION/S: HD45 STAGE 6 MARKETING r1

DATE: 24th MAY 2022

BY: HIGH DEFINITION DESIGN PTY LTD

LOT 609 HONEYSUCKLE DRIVE, ARMIDALE



COOKES
HILL
ARMIDALE

MASTER PLAN



STAGE PLAN



PRELIMINARY SITE ANALYSIS PLAN

SCALE 1:300 @ A4

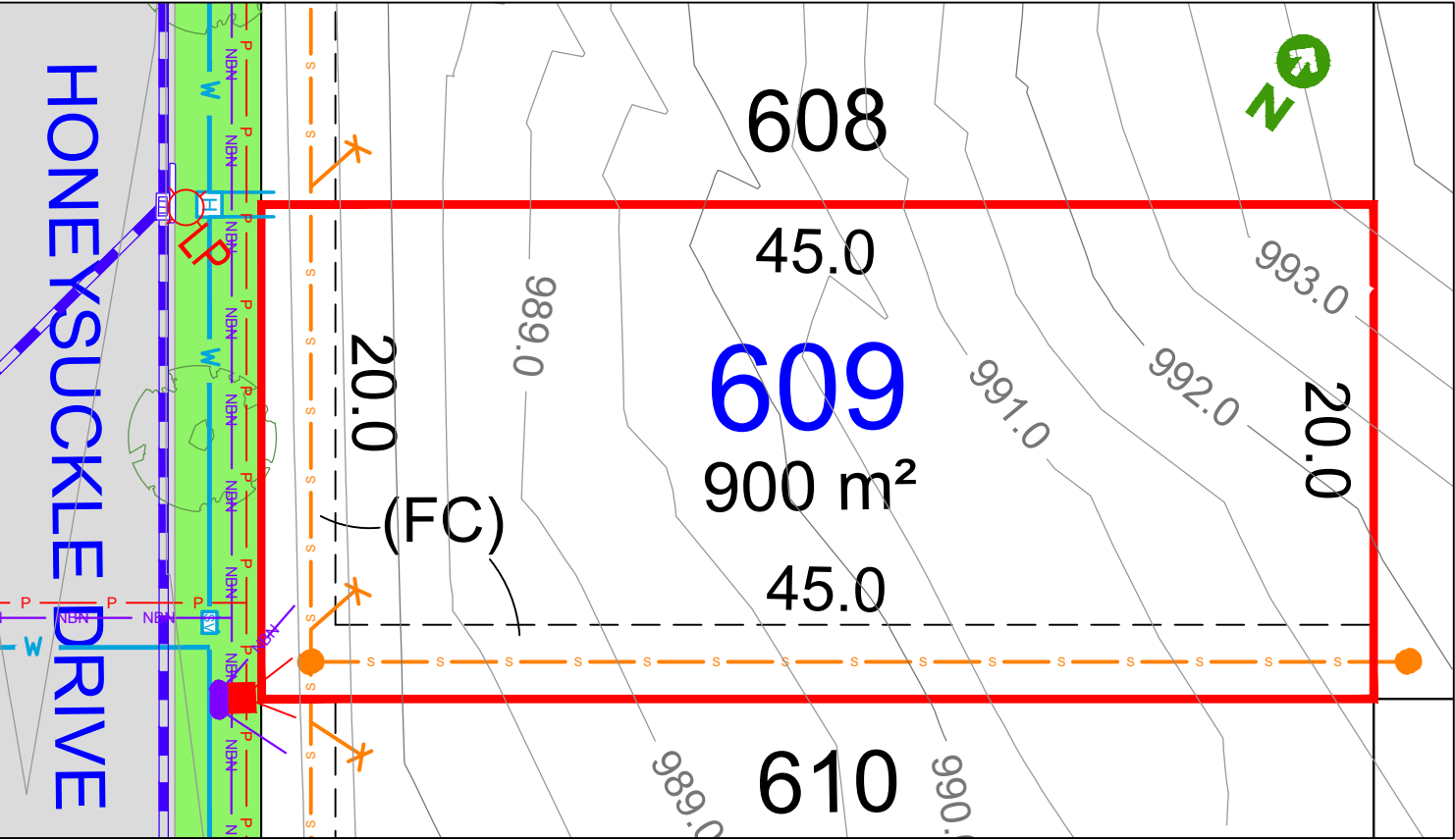
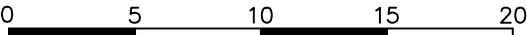

LEGEND:

- TELSTRA /NBN PIT
- HYDRANT
- STOP VALVE
- SEWER MANHOLE
- LIGHT POLE
- KERB INLET PIT
- STORMWATER PIT
- ELECTRICITY PILLAR
- ELECTRICAL SUBSTATION
- STREET TREES
- STORMWATER PIPE
- SEWER JUNCTION
- SEWER MAIN
- WATER MAIN
- TELSTRA /NBN
- UNDER GROUND POWER
- CONTOUR INTERVAL 0.5m

Anticipated Site Classification - H1 Class
(to be confirmed at completion of construction)

- (FA) - EASEMENT TO DRAINAGE OF SEWER 4 WIDE
 - (FB) - EASEMENT FOR DRAINAGE OF WATER 4 WIDE
 - (FC) - EASEMENT FOR DRAINAGE OF SEWAGE 3 WIDE
 - (EF) - EASEMENT FOR MULTI PURPOSE ELECTRICAL INSTALLATION 4.2 WIDE
- GENERAL RESTRICTIONS ON THE USE OF LAND EFFECTS ALL LOTS
ALL AREAS, DIMENSIONS & EASEMENTS ARE SUBJECT TO FINAL SURVEY

DISCLAIMER/ NOTES:

- Contours are based on finished design levels and are subject to construction and Council certification and therefore should not be considered as final or as-built.
- Location of utility services including but not limited to power, water, sewer, communications and gas are subject to construction and Supply Authority certification and therefore should not be considered as final or as-built.
- Survey information such as boundary dimensions and areas, easements etc are subject to Final Survey. Purchasers should refer to the Deposited Plan and 88B Instrument contained in the Contract for Sale of Land for further detailed information.
- Bushfire and Geotechnical classification are provided for convenience. Purchasers should refer to referenced detail specialist reports.
- This Preliminary Site Analysis Plan has been collated from various sources of design information and is provided for convenience to assist Purchasers in obtaining quotations/tenders for dwelling construction.
- This document does not form part of the Contract of Sale of the Land.

REVISION/S: HD45 STAGE 6 MARKETING r1

DATE: 24th MAY 2022

BY: HIGH DEFINITION DESIGN PTY LTD

LOT 610 HONEYSUCKLE DRIVE, ARMIDALE



COOKES
HILL
ARMIDALE

MASTER PLAN



STAGE PLAN



PRELIMINARY SITE ANALYSIS PLAN

SCALE 1:300 @ A4

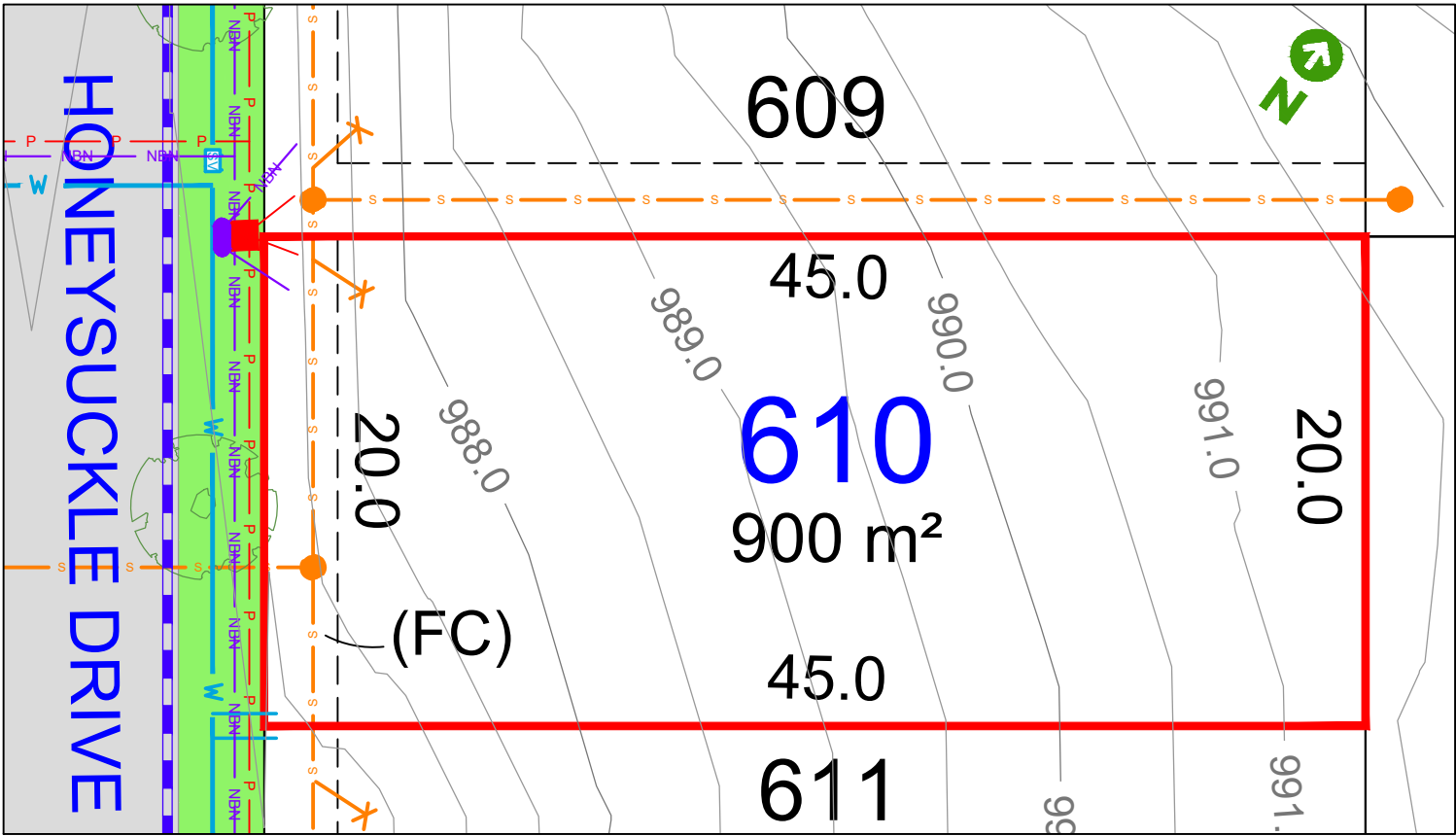
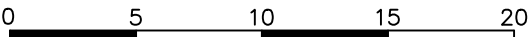

LEGEND:

- TELSTRA /NBN PIT
- HYDRANT
- STOP VALVE
- SEWER MANHOLE
- LIGHT POLE
- KERB INLET PIT
- STORMWATER PIT
- ELECTRICITY PILLAR
- ELECTRICAL SUBSTATION
- STREET TREES
- STORMWATER PIPE
- SEWER JUNCTION
- SEWER MAIN
- WATER MAIN
- TELSTRA /NBN
- UNDER GROUND POWER
- CONTOUR INTERVAL 0.5m

Anticipated Site Classification - H1 Class
(to be confirmed at completion of construction)

- (FA) - EASEMENT TO DRAINAGE OF SEWER 4 WIDE
 - (FB) - EASEMENT FOR DRAINAGE OF WATER 4 WIDE
 - (FC) - EASEMENT FOR DRAINAGE OF SEWAGE 3 WIDE
 - (EF) - EASEMENT FOR MULTI PURPOSE ELECTRICAL INSTALLATION 4.2 WIDE
- GENERAL RESTRICTIONS ON THE USE OF LAND EFFECTS ALL LOTS
ALL AREAS, DIMENSIONS & EASEMENTS ARE SUBJECT TO FINAL SURVEY

DISCLAIMER/ NOTES:

- Contours are based on finished design levels and are subject to construction and Council certification and therefore should not be considered as final or as-built.
- Location of utility services including but not limited to power, water, sewer, communications and gas are subject to construction and Supply Authority certification and therefore should not be considered as final or as-built.
- Survey information such as boundary dimensions and areas, easements etc are subject to Final Survey. Purchasers should refer to the Deposited Plan and 88B Instrument contained in the Contract for Sale of Land for further detailed information.
- Bushfire and Geotechnical classification are provided for convenience. Purchasers should refer to referenced detail specialist reports.
- This Preliminary Site Analysis Plan has been collated from various sources of design information and is provided for convenience to assist Purchasers in obtaining quotations/tenders for dwelling construction.
- This document does not form part of the Contract of Sale of the Land.

REVISION/S: HD45 STAGE 6 MARKETING r1

DATE: 24th MAY 2022

BY: HIGH DEFINITION DESIGN PTY LTD

LOT 611 HONEYSUCKLE DRIVE, ARMIDALE



COOKES
HILL
ARMIDALE

MASTER PLAN



STAGE PLAN



PRELIMINARY SITE ANALYSIS PLAN

SCALE 1:300 @ A4

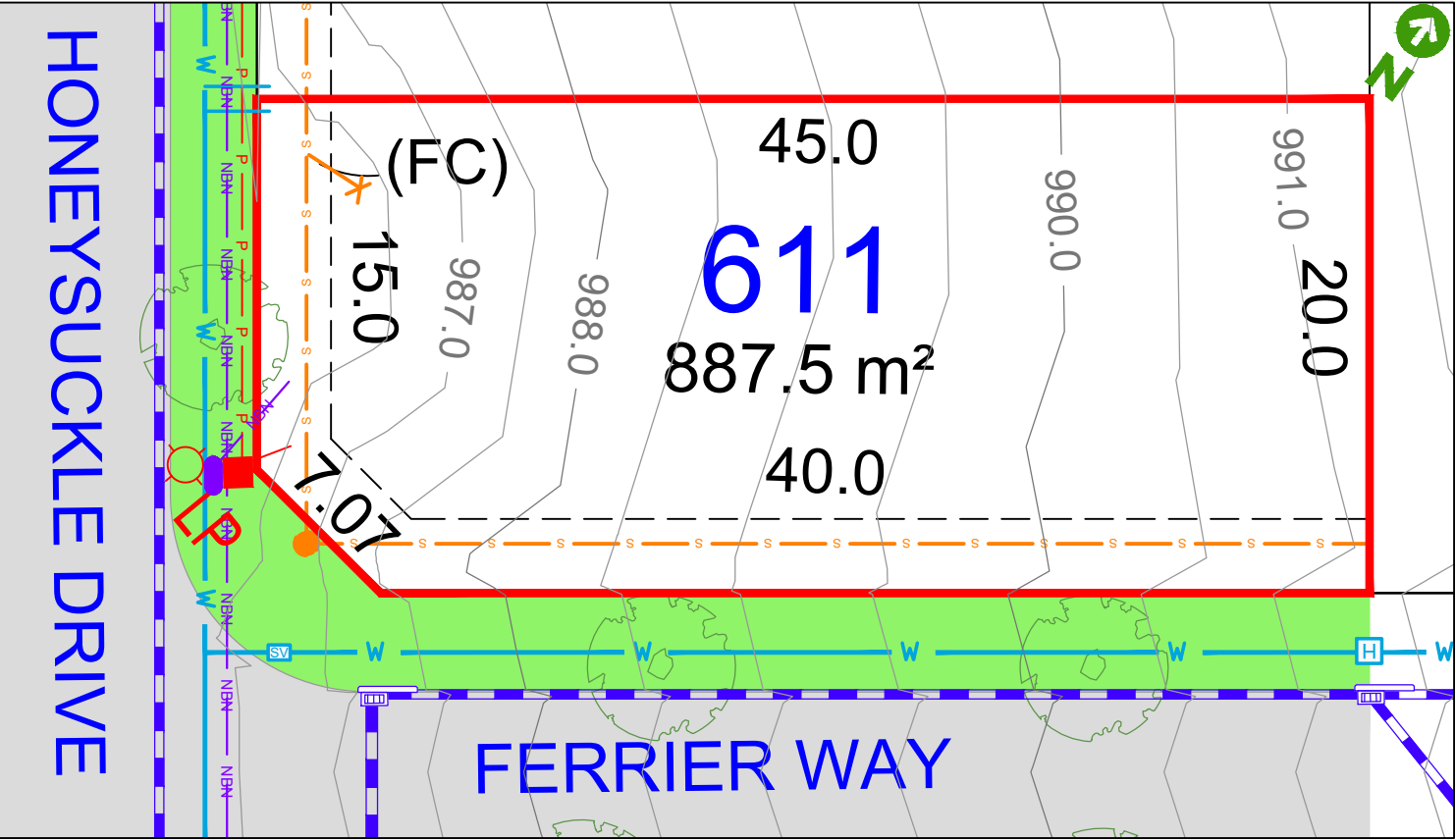
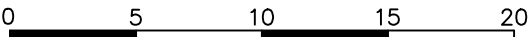

LEGEND:

- TELSTRA /NBN PIT
- HYDRANT
- STOP VALVE
- SEWER MANHOLE
- LIGHT POLE
- KERB INLET PIT
- STORMWATER PIT
- ELECTRICITY PILLAR
- ELECTRICAL SUBSTATION
- STREET TREES
- STORMWATER PIPE
- SEWER JUNCTION
- SEWER MAIN
- WATER MAIN
- TELSTRA /NBN
- UNDER GROUND POWER
- CONTOUR INTERVAL 0.5m

Anticipated Site Classification - H1 Class
(to be confirmed at completion of construction)

- (FA) - EASEMENT TO DRAINAGE OF SEWER 4 WIDE
 - (FB) - EASEMENT FOR DRAINAGE OF WATER 4 WIDE
 - (FC) - EASEMENT FOR DRAINAGE OF SEWAGE 3 WIDE
 - (EF) - EASEMENT FOR MULTI PURPOSE ELECTRICAL INSTALLATION 4.2 WIDE
- GENERAL RESTRICTIONS ON THE USE OF LAND EFFECTS ALL LOTS
ALL AREAS, DIMENSIONS & EASEMENTS ARE SUBJECT TO FINAL SURVEY

DISCLAIMER/ NOTES:

- Contours are based on finished design levels and are subject to construction and Council certification and therefore should not be considered as final or as-built.
- Location of utility services including but not limited to power, water, sewer, communications and gas are subject to construction and Supply Authority certification and therefore should not be considered as final or as-built.
- Survey information such as boundary dimensions and areas, easements etc are subject to Final Survey. Purchasers should refer to the Deposited Plan and 88B Instrument contained in the Contract for Sale of Land for further detailed information.
- Bushfire and Geotechnical classification are provided for convenience. Purchasers should refer to referenced detail specialist reports.
- This Preliminary Site Analysis Plan has been collated from various sources of design information and is provided for convenience to assist Purchasers in obtaining quotations/tenders for dwelling construction.
- This document does not form part of the Contract of Sale of the Land.

REVISION/S: HD45 STAGE 6 MARKETING r1

DATE: 24th MAY 2022

BY: HIGH DEFINITION DESIGN PTY LTD

LOT 612 PASTURE STREET, ARMIDALE



COOKES
HILL
ARMIDALE

MASTER PLAN



STAGE PLAN



PRELIMINARY SITE ANALYSIS PLAN

SCALE 1:400 @ A4

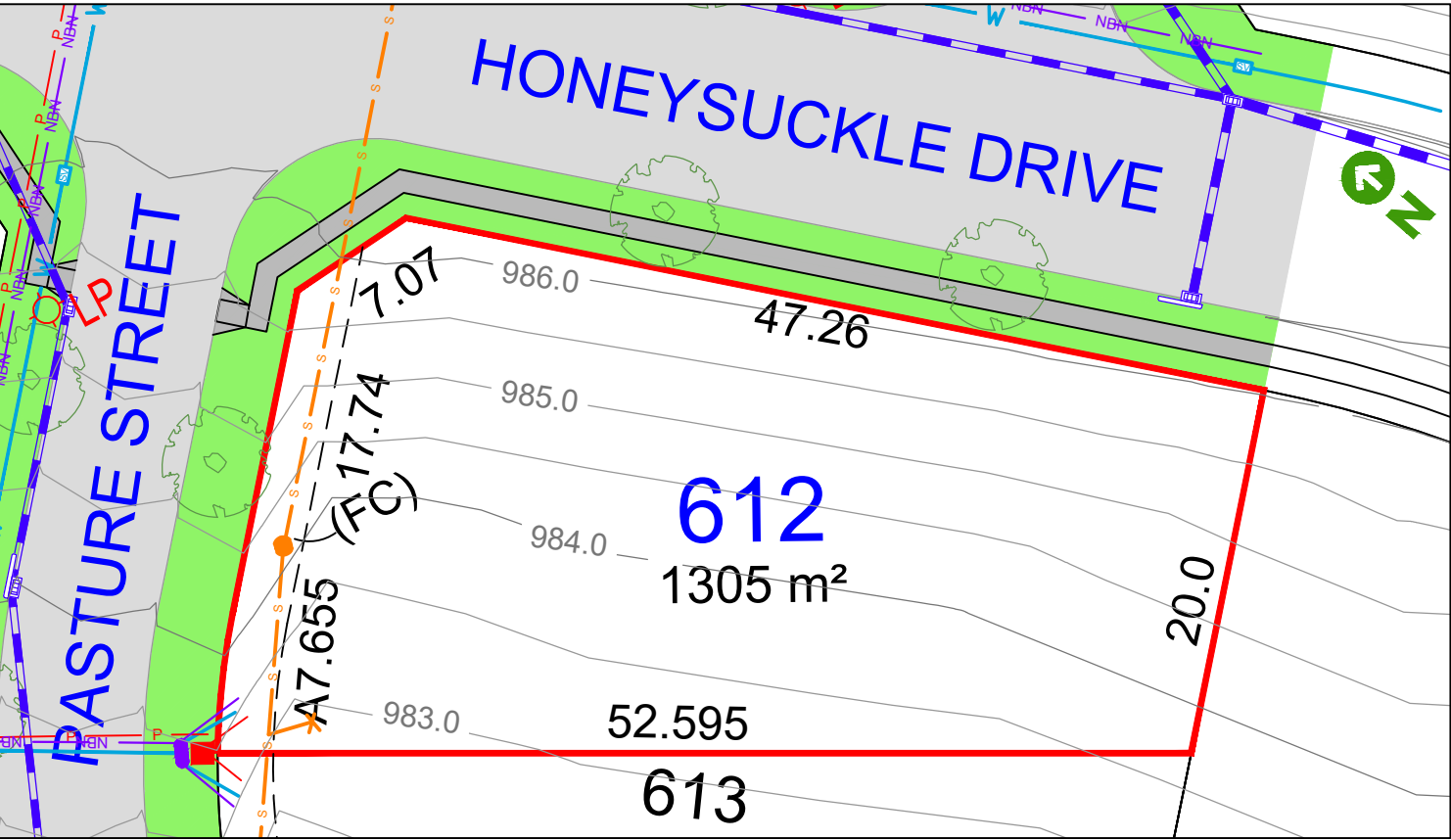
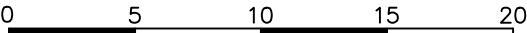

LEGEND:

- TELSTRA / NBN PIT
- HYDRANT
- STOP VALVE
- SEWER MANHOLE
- LIGHT POLE
- KERB INLET PIT
- STORMWATER PIT
- ELECTRICITY PILLAR
- ELECTRICAL SUBSTATION
- STREET TREES
- STORMWATER PIPE
- SEWER JUNCTION
- SEWER MAIN
- WATER MAIN
- TELSTRA / NBN
- UNDER GROUND POWER
- CONTOUR INTERVAL 0.5m

Anticipated Site Classification - H1 Class
(to be confirmed at completion of construction)

- (FA) - EASEMENT TO DRAINAGE OF SEWER 4 WIDE
 - (FB) - EASEMENT FOR DRAINAGE OF WATER 4 WIDE
 - (FC) - EASEMENT FOR DRAINAGE OF SEWAGE 3 WIDE
 - (EF) - EASEMENT FOR MULTI PURPOSE ELECTRICAL INSTALLATION 4.2 WIDE
- GENERAL RESTRICTIONS ON THE USE OF LAND EFFECTS ALL LOTS
ALL AREAS, DIMENSIONS & EASEMENTS ARE SUBJECT TO FINAL SURVEY

DISCLAIMER/ NOTES:

- Contours are based on finished design levels and are subject to construction and Council certification and therefore should not be considered as final or as-built.
- Location of utility services including but not limited to power, water, sewer, communications and gas are subject to construction and Supply Authority certification and therefore should not be considered as final or as-built.
- Survey information such as boundary dimensions and areas, easements etc are subject to Final Survey. Purchasers should refer to the Deposited Plan and 88B Instrument contained in the Contract for Sale of Land for further detailed information.
- Bushfire and Geotechnical classification are provided for convenience. Purchasers should refer to referenced detail specialist reports.
- This Preliminary Site Analysis Plan has been collated from various sources of design information and is provided for convenience to assist Purchasers in obtaining quotations/tenders for dwelling construction.
- This document does not form part of the Contract of Sale of the Land.

REVISION/S: HD45 STAGE 6 MARKETING r1

DATE: 24th MAY 2022

BY: HIGH DEFINITION DESIGN PTY LTD

LOT 613 PASTURE STREET, ARMIDALE



COOKES
—HILL—
ARMIDALE

MASTER PLAN

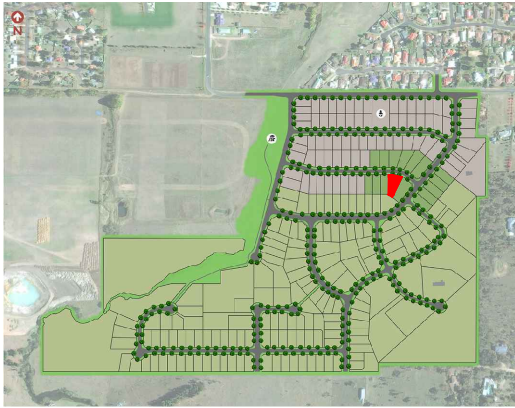

STAGE PLAN



PRELIMINARY SITE ANALYSIS PLAN

SCALE 1:400 @ A4

0 5 10 15 20

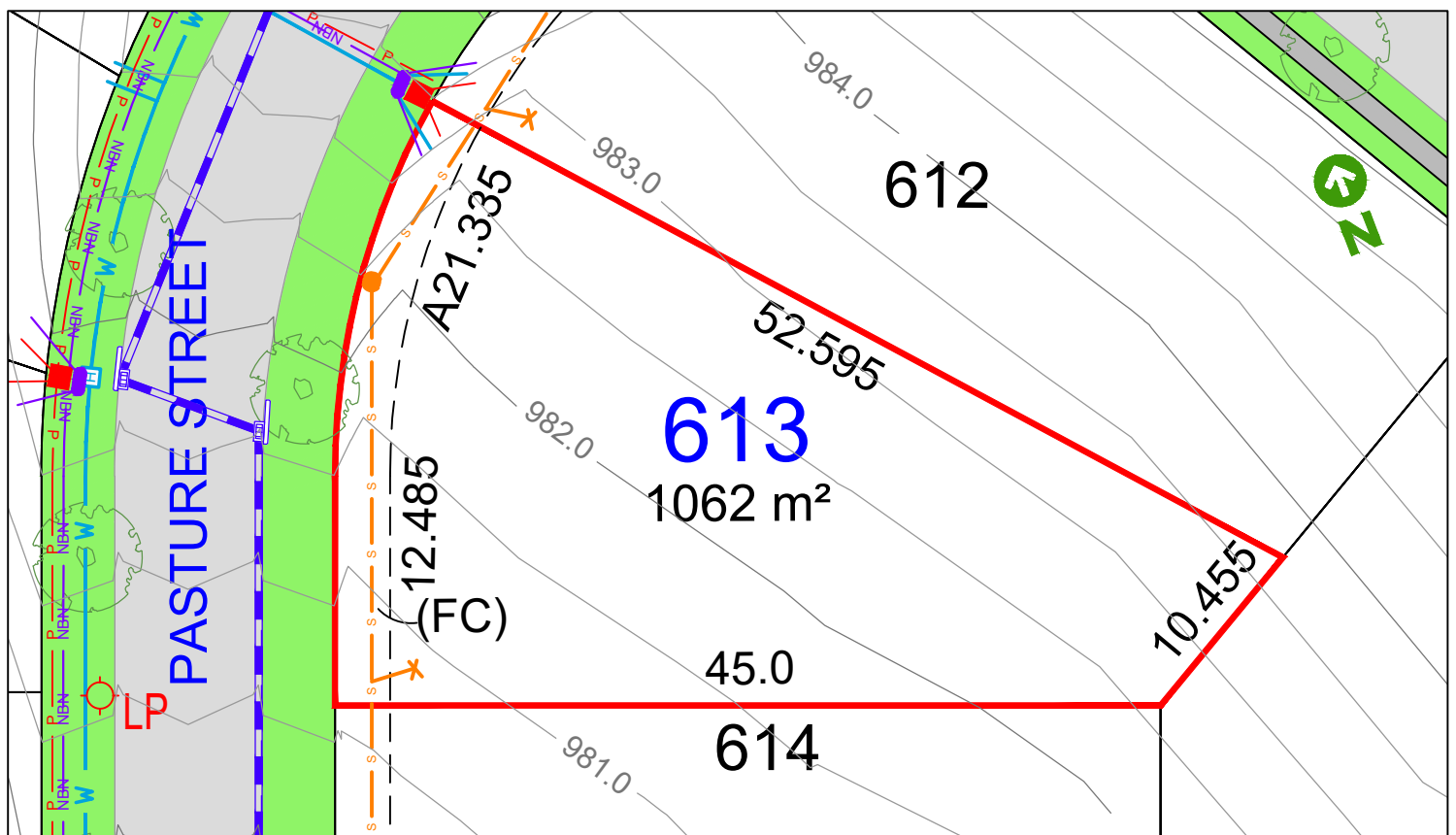

LEGEND:

- | | | | |
|--|-----------------------|--|-----------------------|
| | TELSTRA /BNB PIT | | STORMWATER PIPE |
| | HYDRANT | | SEWER JUNCTION |
| | STOP VALVE | | SEWER MAIN |
| | SEWER MANHOLE | | WATER MAIN |
| | LIGHT POLE | | TELSTRA /BNB |
| | KERB INLET PIT | | UNDER GROUND POWER |
| | STORMWATER PIT | | CONTOUR INTERVAL 0.5m |
| | ELECTRICITY PILLAR | | |
| | ELECTRICAL SUBSTATION | | |
| | STREET TREES | | |

Anticipated Site Classification - H1 Class
(to be confirmed at completion of construction)

(FA) - EASEMENT TO DRAINAGE OF SEWER 4 WIDE
(FB) - EASEMENT FOR DRAINAGE OF WATER 4 WIDE
(FC) - EASEMENT FOR DRAINAGE OF SEWAGE 3 WIDE
(EF) - EASEMENT FOR MULTI PURPOSE ELECTRICAL INSTALLATION 4.2 WIDE
GENERAL RESTRICTIONS ON THE USE OF LAND EFFECTS ALL LOTS
ALL AREAS, DIMENSIONS & EASEMENTS ARE SUBJECT TO FINAL SURVEY

DISCLAIMER/ NOTES:

1. Contours are based on finished design levels and are subject to construction and Council certification and therefore should not be considered as final or as-built.
2. Location of utility services including but not limited to power, water, sewer, communications and gas are subject to construction and Supply Authority certification and therefore should not be considered as final or as-built.
3. Survey information such as boundary dimensions and areas, easements etc are subject to Final Survey. Purchasers should refer to the Deposited Plan and 88B Instrument contained in the Contract for Sale of Land for further detailed information.
4. Bushfire and Geotechnical classification are provided for convenience. Purchasers should refer to referenced detail specialist reports.
5. This Preliminary Site Analysis Plan has been collated from various sources of design information and is provided for convenience to assist Purchasers in obtaining quotations/tenders for dwelling construction.
6. This document does not form part of the Contract of Sale of the Land.

REVISION/S: HD45 STAGE 6 MARKETING r1

DATE: 24th MAY 2022

BY: HIGH DEFINITION DESIGN PTY LTD

LOT 614 PASTURE STREET, ARMIDALE



COOKES
—HILL—
ARMIDALE

MASTER PLAN



STAGE PLAN



PRELIMINARY SITE ANALYSIS PLAN

SCALE 1:300 @ A4

0 5 10 15 20

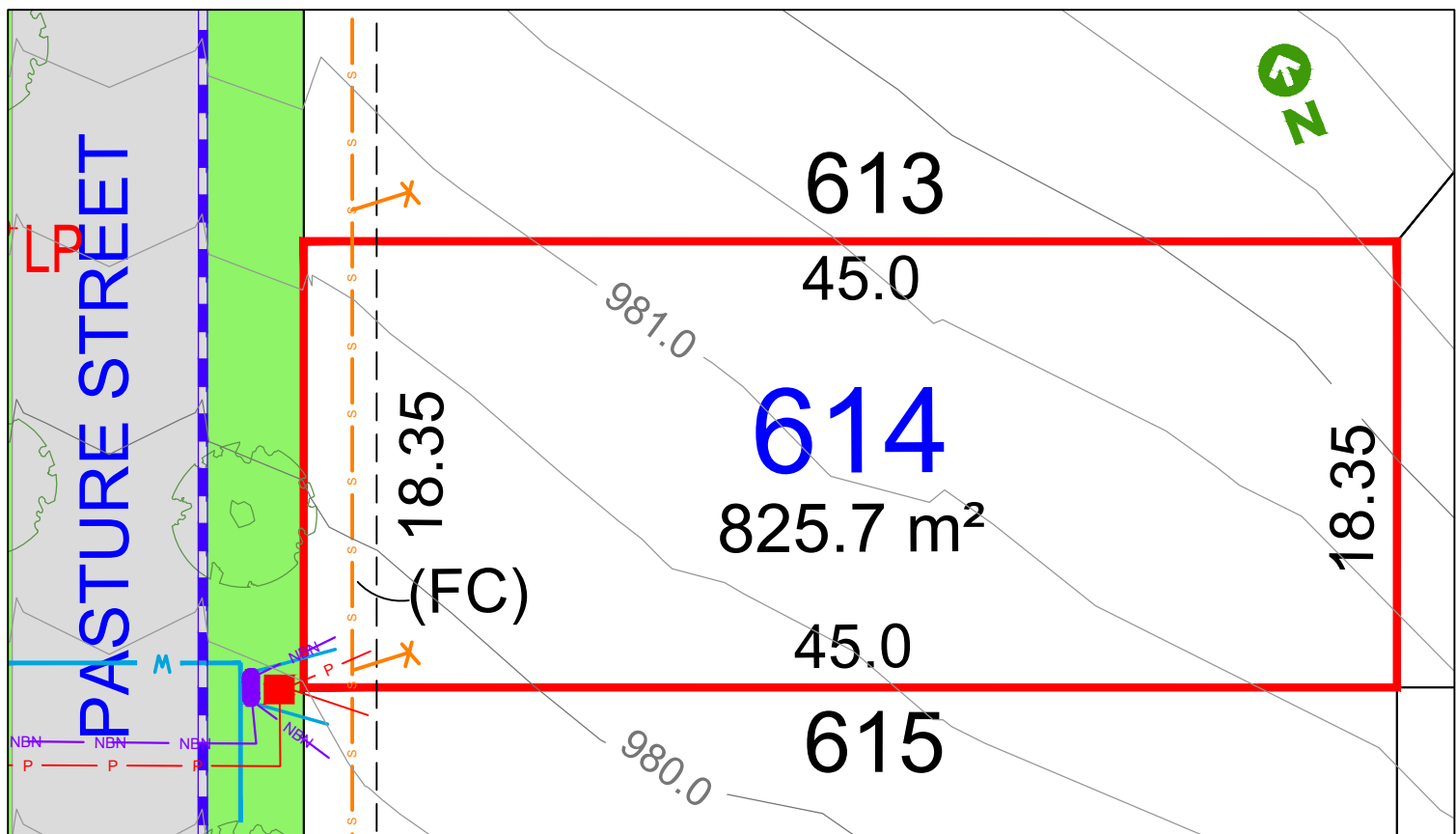

LEGEND:

- | | | | |
|--|-----------------------|--|--------------------|
| | TELSTRA /NBN PIT | | STORMWATER PIPE |
| | HYDRANT | | SEWER JUNCTION |
| | STOP VALVE | | SEWER MAIN |
| | SEWER MANHOLE | | WATER MAIN |
| | LIGHT POLE | | TELSTRA /NBN |
| | KERB INLET PIT | | UNDER GROUND POWER |
| | STORMWATER PIT | | |
| | ELECTRICITY PILLAR | | |
| | ELECTRICAL SUBSTATION | | |
| | STREET TREES | | |

Anticipated Site Classification - H1 Class
(to be confirmed at completion of construction)

(FA) - EASEMENT TO DRAINAGE OF SEWER 4 WIDE
(FB) - EASEMENT FOR DRAINAGE OF WATER 4 WIDE
(FC) - EASEMENT FOR DRAINAGE OF SEWAGE 3 WIDE
(EF) - EASEMENT FOR MULTI PURPOSE ELECTRICAL INSTALLATION 4.2 WIDE
GENERAL RESTRICTIONS ON THE USE OF LAND EFFECTS ALL LOTS
ALL AREAS, DIMENSIONS & EASEMENTS ARE SUBJECT TO FINAL SURVEY

DISCLAIMER/ NOTES:

1. Contours are based on finished design levels and are subject to construction and Council certification and therefore should not be considered as final or as-built.
2. Location of utility services including but not limited to power, water, sewer, communications and gas are subject to construction and Supply Authority certification and therefore should not be considered as final or as-built.
3. Survey information such as boundary dimensions and areas, easements etc are subject to Final Survey. Purchasers should refer to the Deposited Plan and 88B Instrument contained in the Contract for Sale of Land for further detailed information.
4. Bushfire and Geotechnical classification are provided for convenience. Purchasers should refer to referenced detail specialist reports.
5. This Preliminary Site Analysis Plan has been collated from various sources of design information and is provided for convenience to assist Purchasers in obtaining quotations/tenders for dwelling construction.
6. This document does not form part of the Contract of Sale of the Land.

REVISION/S: HD45 STAGE 6 MARKETING r1

DATE: 24th MAY 2022

BY: HIGH DEFINITION DESIGN PTY LTD

LOT 615 PASTURE STREET, ARMIDALE



COOKES
—HILL—
ARMIDALE

MASTER PLAN



STAGE PLAN



PRELIMINARY SITE ANALYSIS PLAN

SCALE 1:300 @ A4

0 5 10 15 20

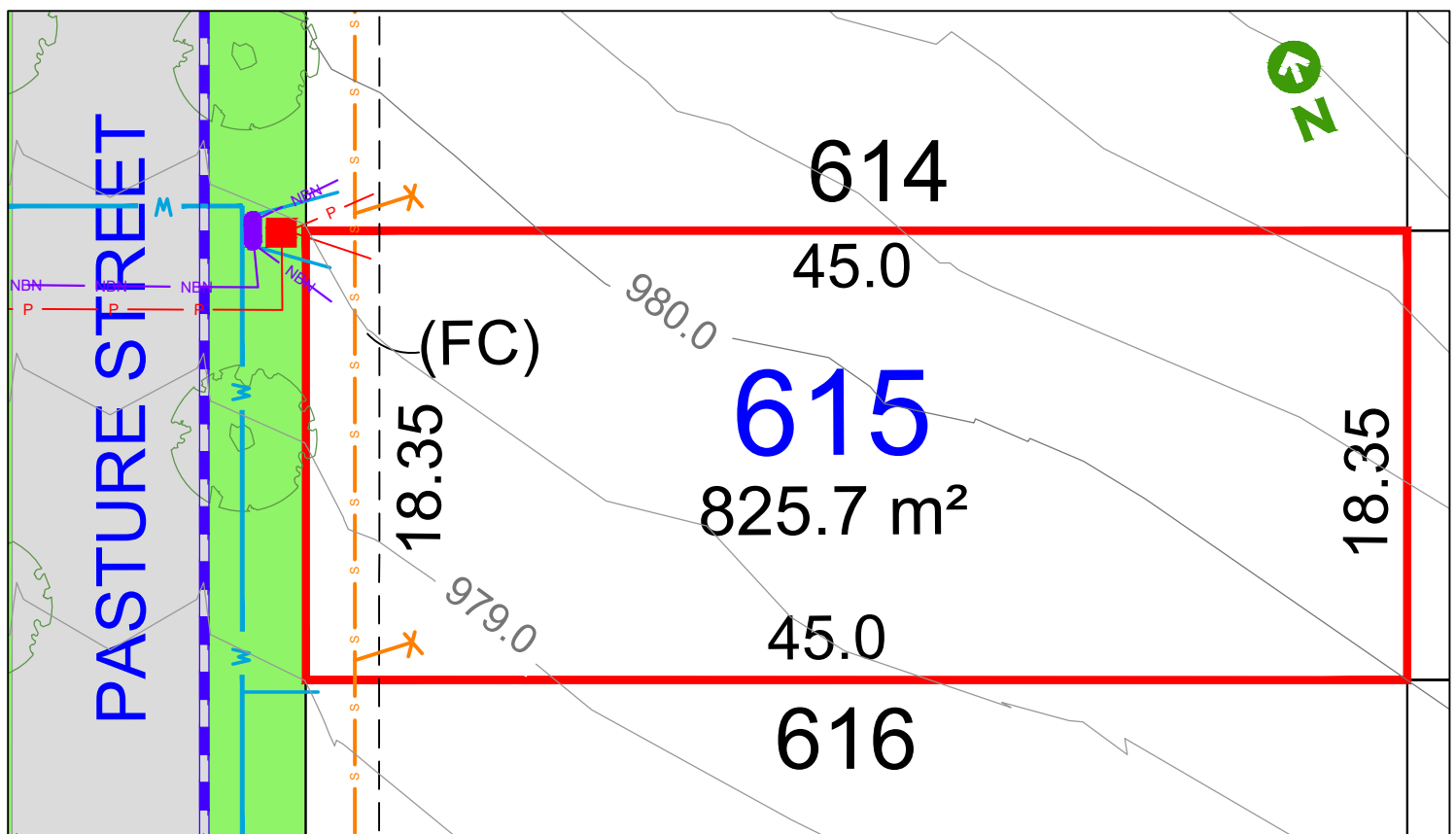

LEGEND:

- | | | | |
|--|-----------------------|--|---|
| | TELSTRA /NBN PIT | | STORMWATER PIPE |
| | HYDRANT | | SEWER JUNCTION |
| | STOP VALVE | | SEWER MAIN |
| | SEWER MANHOLE | | WATER MAIN |
| | LIGHT POLE | | TELSTRA /NBN |
| | KERB INLET PIT | | UNDER GROUND POWER |
| | STORMWATER PIT | | CONTOUR INTERVAL 0.5m |
| | ELECTRICITY PILLAR | | Anticipated Site Classification - H1 Class
(to be confirmed at completion of construction) |
| | ELECTRICAL SUBSTATION | | |
| | STREET TREES | | |

(FA) - EASEMENT TO DRAINAGE OF SEWER 4 WIDE
(FB) - EASEMENT FOR DRAINAGE OF WATER 4 WIDE
(FC) - EASEMENT FOR DRAINAGE OF SEWAGE 3 WIDE
(EF) - EASEMENT FOR MULTI PURPOSE ELECTRICAL INSTALLATION 4.2 WIDE
GENERAL RESTRICTIONS ON THE USE OF LAND EFFECTS ALL LOTS
ALL AREAS, DIMENSIONS & EASEMENTS ARE SUBJECT TO FINAL SURVEY

DISCLAIMER/ NOTES:

1. Contours are based on finished design levels and are subject to construction and Council certification and therefore should not be considered as final or as-built.
2. Location of utility services including but not limited to power, water, sewer, communications and gas are subject to construction and Supply Authority certification and therefore should not be considered as final or as-built.
3. Survey information such as boundary dimensions and areas, easements etc are subject to Final Survey. Purchasers should refer to the Deposited Plan and 88B Instrument contained in the Contract for Sale of Land for further detailed information.
4. Bushfire and Geotechnical classification are provided for convenience. Purchasers should refer to referenced detail specialist reports.
5. This Preliminary Site Analysis Plan has been collated from various sources of design information and is provided for convenience to assist Purchasers in obtaining quotations/tenders for dwelling construction.
6. This document does not form part of the Contract of Sale of the Land.

REVISION/S: HD45 STAGE 6 MARKETING r1

DATE: 24th MAY 2022

BY: HIGH DEFINITION DESIGN PTY LTD

LOT 616 PASTURE STREET, ARMIDALE



COOKES
HILL
ARMIDALE

MASTER PLAN

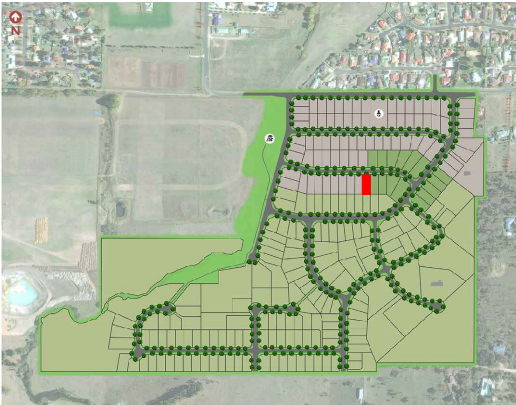

STAGE PLAN



PRELIMINARY SITE ANALYSIS PLAN

SCALE 1:300 @ A4

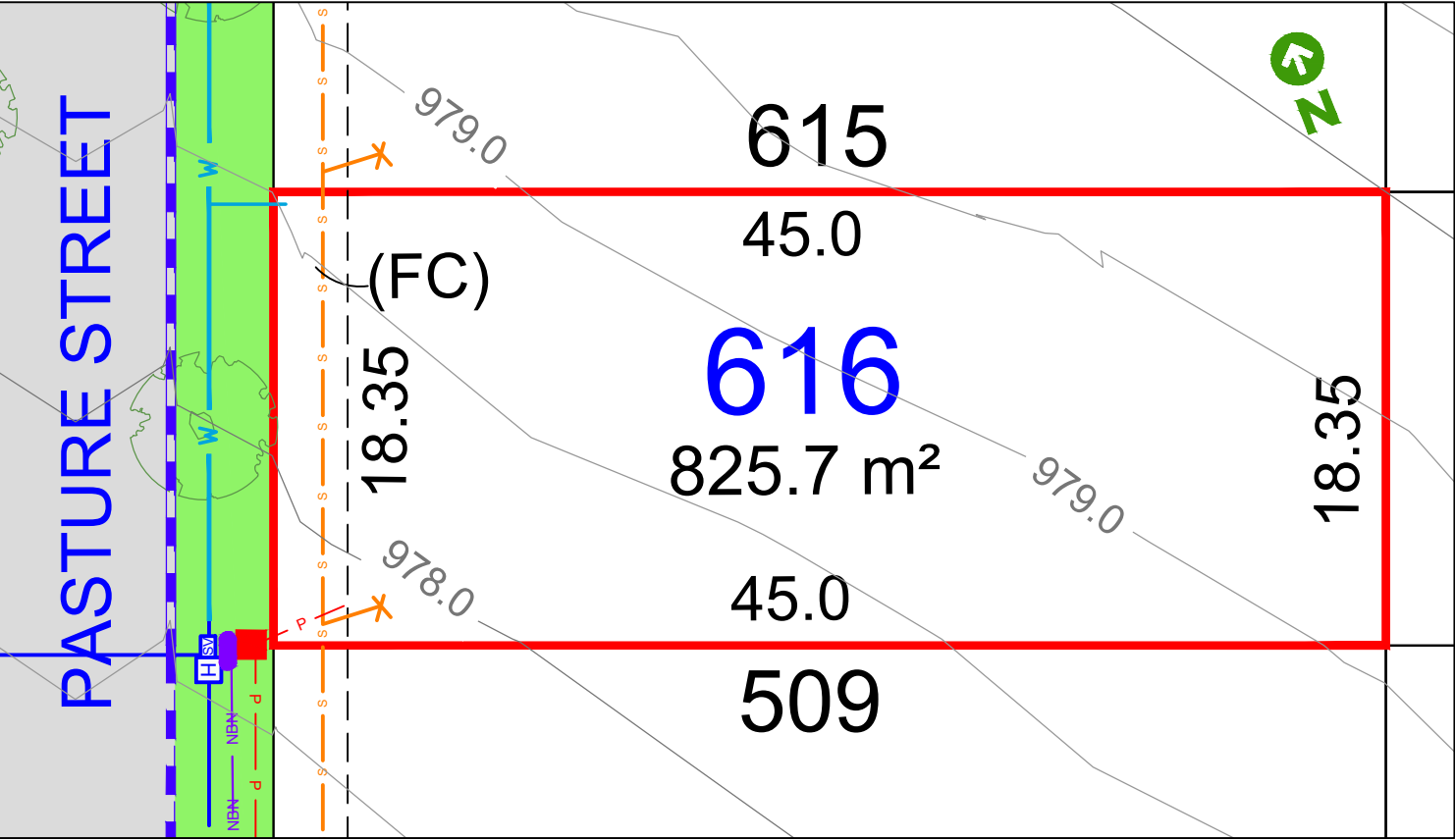
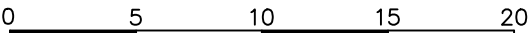

LEGEND:

- TELSTRA /NBN PIT
- HYDRANT
- STOP VALVE
- SEWER MANHOLE
- LIGHT POLE
- KERB INLET PIT
- STORMWATER PIT
- ELECTRICITY PILLAR
- ELECTRICAL SUBSTATION
- STREET TREES
- STORMWATER PIPE
- SEWER JUNCTION
- SEWER MAIN
- WATER MAIN
- TELSTRA /NBN
- UNDER GROUND POWER
- CONTOUR INTERVAL 0.5m

Anticipated Site Classification - H1 Class
(to be confirmed at completion of construction)

- (FA) - EASEMENT TO DRAINAGE OF SEWER 4 WIDE
 - (FB) - EASEMENT FOR DRAINAGE OF WATER 4 WIDE
 - (FC) - EASEMENT FOR DRAINAGE OF SEWAGE 3 WIDE
 - (EF) - EASEMENT FOR MULTI PURPOSE ELECTRICAL INSTALLATION 4.2 WIDE
- GENERAL RESTRICTIONS ON THE USE OF LAND EFFECTS ALL LOTS
ALL AREAS, DIMENSIONS & EASEMENTS ARE SUBJECT TO FINAL SURVEY

DISCLAIMER/ NOTES:

- Contours are based on finished design levels and are subject to construction and Council certification and therefore should not be considered as final or as-built.
- Location of utility services including but not limited to power, water, sewer, communications and gas are subject to construction and Supply Authority certification and therefore should not be considered as final or as-built.
- Survey information such as boundary dimensions and areas, easements etc are subject to Final Survey. Purchasers should refer to the Deposited Plan and 88B Instrument contained in the Contract for Sale of Land for further detailed information.
- Bushfire and Geotechnical classification are provided for convenience. Purchasers should refer to referenced detail specialist reports.
- This Preliminary Site Analysis Plan has been collated from various sources of design information and is provided for convenience to assist Purchasers in obtaining quotations/tenders for dwelling construction.
- This document does not form part of the Contract of Sale of the Land.

REVISION/S: HD45 STAGE 6 MARKETING r1

DATE: 24th MAY 2022

BY: HIGH DEFINITION DESIGN PTY LTD